



PATIENT

Bamsil Shin

PRESENTING CLINICAL SIGNS

History: Grade 2/6 heart murmur. Assess prior to anesthesia.
 -Abnormal PE/Chem/CBC/UA Results: BUN 31, WBC 4.02, Lym 0.71, T4 2.10.

SPECIES

Feline

ECHOCARDIOGRAM FINDINGS

2D, m-mode, color flow and doppler imaging is available. The left ventricular wall is borderline normal in dimension. There is a diffusely hyperechoic endocardium consistent with fibrosis and remodeling. Papillary muscles appear remodeled. The left atrium is normal in size. The right atrium is normal in size. The right ventricle appears normal. No TR. The mitral valve is normal in structure and mobility. Blood flow through the RVOT is normal in velocity. Blood flow through the LVOT is normal on Spectral doppler; however, an obstruction is suspected on 2D and color flow imaging. There is mild eccentric mitral regurgitation, likely secondary to abnormal valve motion. There is no pleural or pericardial effusion seen. There are no obvious cardiac tumors.

BREED

DSH

SEX

Male Neutered

CARDIAC CHART

AGE

12 years

WEIGHT

20.1lbs

INTERPRETED BY

Maggie Machen Lamy,
 DVM, DACVIM
 (Cardiology)

IMAGING PERFORMED BY

Jessica Miller

FELINE CARDIAC PARAMETERS	BODY WEIGHT (kg)	HR (BPM)	IVSd (cm) (Moise, Pipers)	LVIDd (cm) (Moise, Pipers)	LVWd (cm) (Moise, Pipers)	FS (%)	EF (%)
NORMAL PARAMETER	-----	150-240	0.35-0.55	<2 (mean 1.5)	3.5-0.55	35-67	80-100
PATIENT	9.1	180	0.56	1.46	0.56	50	92
FELINE CARDIAC PARAMETERS	LA/AO (Boon)	LA/AO HEART BASE (Swe) (Abbott)	LA 2D short axis Base view (cm) (Abbott)		LVOT VEL (m/s)	RVOT VEL (m/s)	E max (m/s)
NORMAL	<1.5	<1.3	<1.2		<1.6	<1.3	<0.9
PATIENT	NM	1.1	1.0		1.0	1.4	NM

**Note: All measurements based upon multi-modal images and methods. An average value is reported.
 Adapted from June Boon, Veterinary Echocardiography, 1998
 Abbott J & MacLean H JVIM 2006;20: 111-119, Moise et al. Am J Vet Res 47:1476, 1986. Pipers et al. Am J Vet Res 40:882, 1979.*

INTERPRETATION OF THE FINDINGS & FURTHER RECOMMENDATIONS

The cause of the murmur is a dynamic LVOT obstruction, secondary to abnormal valve movement and tachycardia (SAM). The abnormal valve motion (SAM) is resulting in insufficiency of the mitral valve and secondary mitral regurgitation. This is suspect as the phenomenon was not captured on Spectral doppler. Regardless, the LV wall dimensions are high normal with no clear hypertrophic component at this time. These findings may represent early HOCM; however, there is a subset of cats with a dynamic LVOT obstruction that is stress-related and does not lead to secondary LVH or LA dilation (LA is normal in this case). Serial echocardiography will be necessary to determine progression and clinical relevance of findings.

INVOICE

26430

DATE

9/19/22

Should LVH or LA dilation develop in the future, a beta blocker may be indicated to lower heart rate and decrease the pressure gradient. Based upon what is seen here, this is not clearly indicated at this time. A screening BP and T4 are recommended every 6 months going forward, as either issue may exacerbate disease.

HOSPITAL NAME

Animal Paradise Hospital

REFERRING VET

Dr.Elshafie



PATIENT

Bamsil Shin

Monitor for any clinical signs associated with progression, including increased RR/RE, syncope or signs of a blood clot (paralysis, neurologic change, etc.).

SPECIES

Feline

Anesthetic risk is currently low. Avoid heart rate stimulating drugs (atropine, glycopyrrolate) unless clinically necessary. Avoid vasodilators such as acepromazine as this can worsen obstruction. Judicious IV fluid rates are recommended to avoid fluid overload in this patient with diastolic dysfunction.

BREED

DSH

A recheck echocardiogram is recommended in 6-12 months to assess for progression, sooner if any clinical signs arise.

SEX

Male Neutered

IMAGES

AGE

12 years

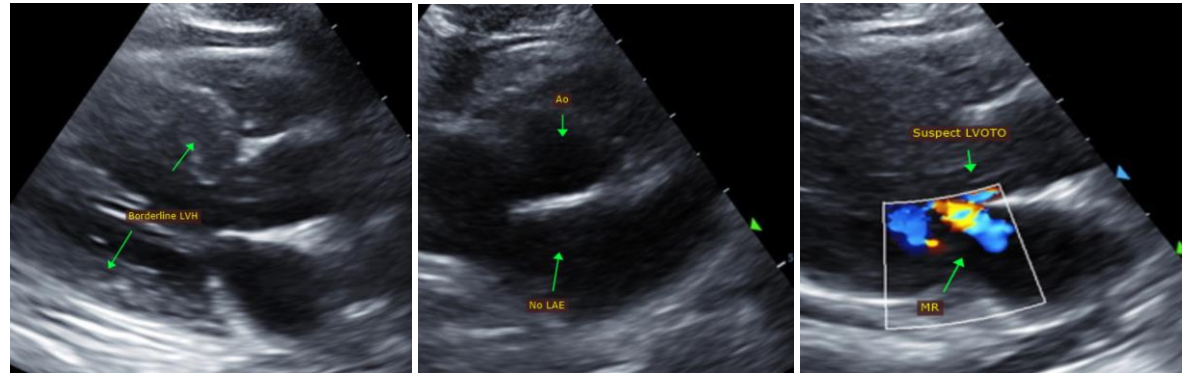

WEIGHT

20.1lbs

INTERPRETED BY

Maggie Machen Lamy,
DVM, DACVIM
(Cardiology)

The information and recommendations provided are based on the images presented by the referring veterinarian. No evaluation can be communicated regarding pathology that was not visible in the image/video clips provided.

IMAGING PERFORMED BY

Jessica Miller

Thank you for this referral. This report was generated using transcription software, and minor dictation errors may be present. If the clinical or image interpretation does not parallel your findings or if I can be of any further assistance, please contact me.

Maggie Machen Lamy, DVM
Diplomate of the American College of Veterinary Internal Medicine (Cardiology)
info@sonopath.com

HOSPITAL NAME

Animal Paradise
Hospital

REFERRING VET

Dr.Elshafie

INVOICE

26430

DATE

9/19/22